INTREPID 61

HUDSON COLLEGE

LANTERN

1967

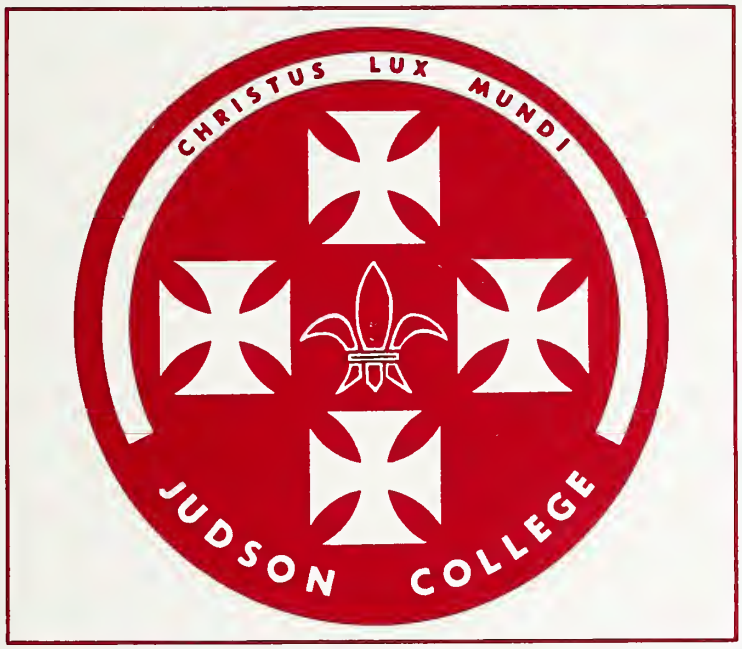

JUDSON COLLEGE
ELGIN, ILLINOIS

EDITOR	VICKI HEFLIN
BUSINESS MANAGER	GEORGE VAN NATTA
PHOTOGRAPHERS	TERRY LAUBSCH
	MARY JONES
STAFF	JIM ARTHUR
	MARY BROWN
	SYLVIA DAVIS
	RAMONA DUKES
	LINDA HAHN
	CAROL JOHNSON
	BARB WHITCOMB

NO MAN IS AN ISLAND

I saw the people gather,

I heard their voices ring,

The song that they were singing

Is ringing in my heart —

No man is an island,

No man stands alone.

Each man's joy is joy to me,

Each man's grief is my own,

We love one another,

So I will defend

[illegible]

Each man as my friend.

DEDICATION

pg 4

ADMINISTRATION pg. 15

FACULTY

pg 25

CAMPUS LIFE

Special Events 38

Clubs and Organizations 57

Religious Life 60

Choir 62

ATHLETICS

pg 97

ADVERTISE-MENTS

pg 105

STUDENTS

Who's Who 66

Seniors 68

Middlers 78

Freshmen 86

DEDICATION

DR. RICHARD BESANCON

PROF. ROBERT D. ERICKSON

The Lantern is dedicated this year
To a pair known by many names here.
Called the "Bobbsey Twins" with affection,
Also "Batman" and "Bouncing Besancon".

When you find one, the other's there,
In building houses or an office shared.
A Tin Roof Sundae is their favorite dish,
Our basketball games they never miss.

Dedicated to God they do their best
In helping others achieve with zest,
And use their talents in God's praises,
By aiding students in all phases.

And so, dear friends, this dedication
To Robert Erickson and Richard Besancon.
'Tho poetry like this, no prizes wins
For praises and plaudets to the "Gold Dust Twins" —

Hail these two, who Christ's light hold high,
And may we, like them, with God ally.

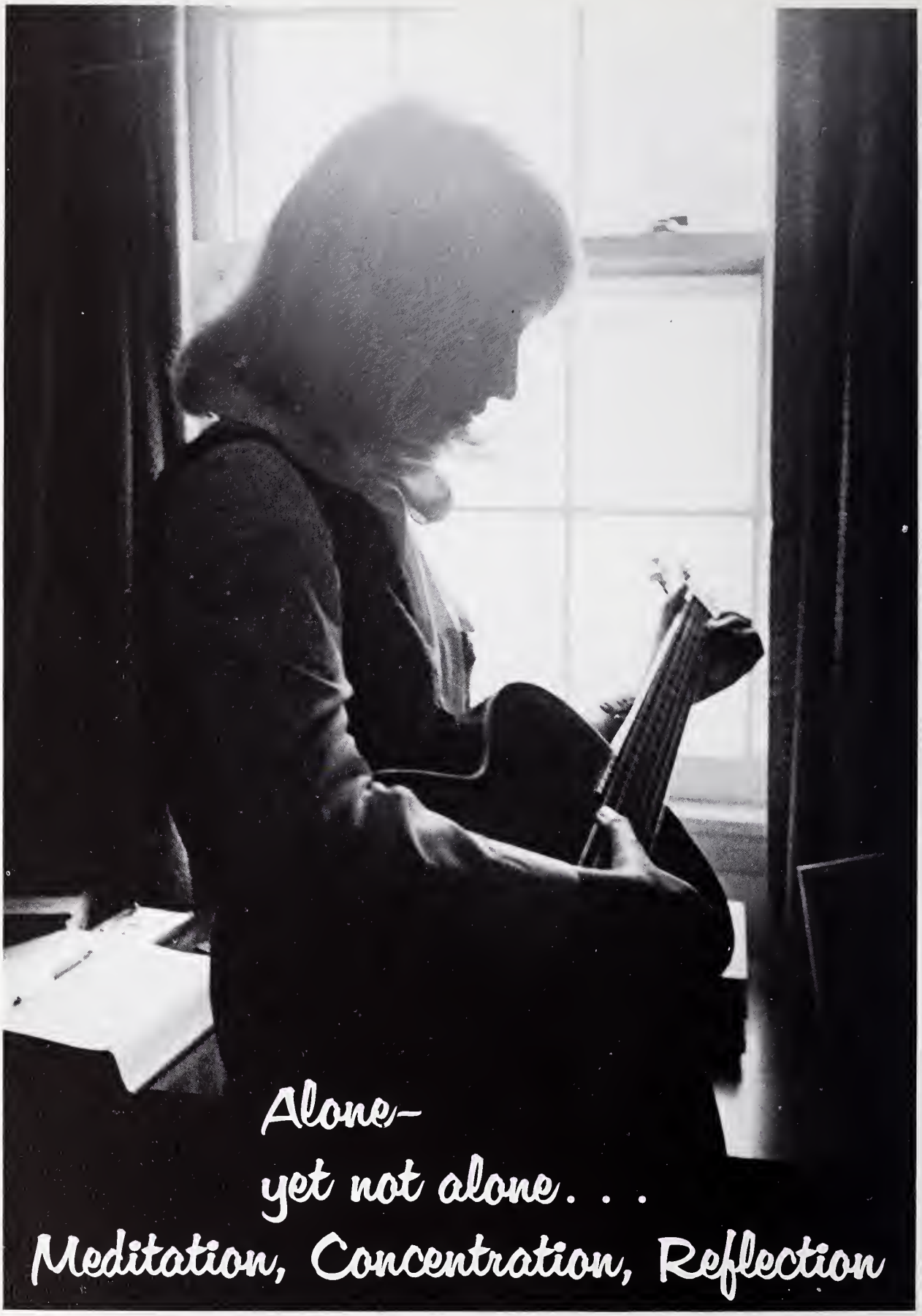
Alone–
yet not alone. . .
Meditation, Concentration, Reflection

Meditation

Concentration

Two–

Company . . .

Friends, Buddies, Lovers

Friends

Buddies

Lovers

Three---

A Crowd. . . .

Giving, Receiving, Enjoying

EXIT

Hayride
Sept. 1
Prince Crossing

NO SMOKING

ADMINISTRATION

AMOS B. BARTON
President
BA, BD, D.D.

Youth has never been challenged as today. We are moving in a rapidly changing world in which newly discovered information about God's universe opens up new areas to explore. We split the atom, then we go to the moon.

He who captures the mind of today's youth will rule that newly discovered universe tomorrow. It is exciting and most challenging to be the new president of Judson and to help build a truly great Christian liberal arts college to shape tomorrow's destiny through the young people of today.

AMOS B. BARTON

BENJAMIN P. BROWNE
Chancellor
D.D., Litt. D., L.L.D., L.H.D.

EDGAR W. BOSS
Dean of Academics
B.A., B.D., Th.D.

BOARD OF TRUSTEES

William W. Brady—Chairman
Arthur Farrell—Co-Chairman
Harm Weber—Vice Chairman

Willis A. Reed—Secretary
Howard Ashley—Treasurer

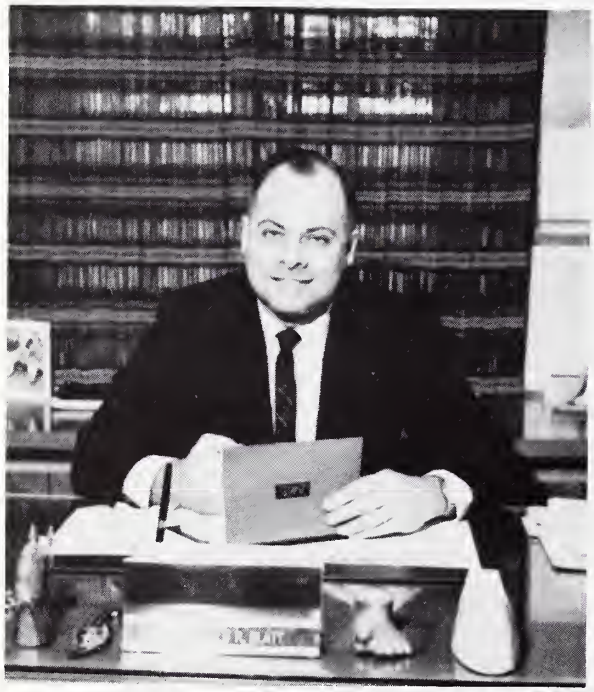

HAROLD BLATT
Vice President for Development and Public Relations
B.A., B.D.

WALTER B. PETERSON
Business Manager
A.B.

LOIS WARNER
Registrar
B.A., M.R.E.

PAUL THOMPSON
Director of Recruitment
B.A., B.D.

MRS. HASTY
Admissions

MARY GAUGER
Secretary-
Recruitment

DR. STANLEY ANDERSON
Director of Correspondence School
B.A., TH.B., B.D., TH.D

MRS. ANDERSON
Assistant

DR. PAUL A. YOUNG
Vice President of Research and Student Development
B.S., M.S., D.Ed.

BOOKKEEPERS
Mrs. Clavert, Mrs. Saunders

MRS. CRADDOCK
Secretary to the President

MISS BUTLER
Secretary to the Chancellor

MRS. JACOBS
Secretary to the Dean

MRS. STAMM
Secretary to the V. Pres. for Development.

MRS. DUFFY
Secretary to the Business Manager

MRS. ERICKSON—School Nurse

MR. W. CRAIG—Campus Patrolman

MRS. DERRY—Receptionist

PART-TIME office help—S. Schauer; R. Pals; V. Heflin; S. Brown; J. Thornton

MRS. PELLMAN

FULL-TIME office personnel: Mrs. Diamont

BUILDING SECRETARIES: D. Erb; I. Strube; J. Neely

MISS SHIRLEY GRIMES

FRIENDS OF JUDSON

OFFICERS. Pres., Mrs. John Lindberg, V. Pres., Mrs. Gerald Flory; Corresponding Sec'y., Mrs. Julius N. Johnson; Recording Sec'y., Mrs. Wayne Stout; Treasurer, Miss Cornelia Palmer

Mrs. Camp
LIBRARIAN

Mrs. Sciaraffa
ASS'T. LIBRARIAN

LIBRARY STAFF
C. Butt; L. Hill; M. Jones, W. Ernst; R. File; J. Randall

POSTMISTRESS
Phyllis Dixon

BOOK STORE
Marian Miller; Linda Hahn, Manager

KWIK KAFETERIA, INC.
Mr. Jack Daley - Manager

PART-TIME Kitchen Help: J. Robinson, J. Russell; S. Davis; S. Pinney; A. Wiser; M. McClintock; J. Hargett; J. Warner; D. Ackerman

FULL-TIME personnel: B. Kagell; H. Olson; H. Bradley

MAINTENANCE: C. Johnson; M. Brown; P. Steel; J. Roberts—Mgr.; R. Gauger; J. Sanders; D. Hendrixson; M. Derry; B. Menchhofer; D. Reed; M. Mattocks; F. Smith; P. Ausberger

COFFEE SHOPPE
Ray Weber; Norma Shearer; Faith Hertel, Terry Laubsch, Manager

"NO MAN STANDS ALONE"

FACULTY

ROBERT D. ERICKSON
Assistant Professor of Christian Religion
B.S., University of Minnesota; B.D., Bethel Seminary; Ph.D. Candidate, University of Chicago.

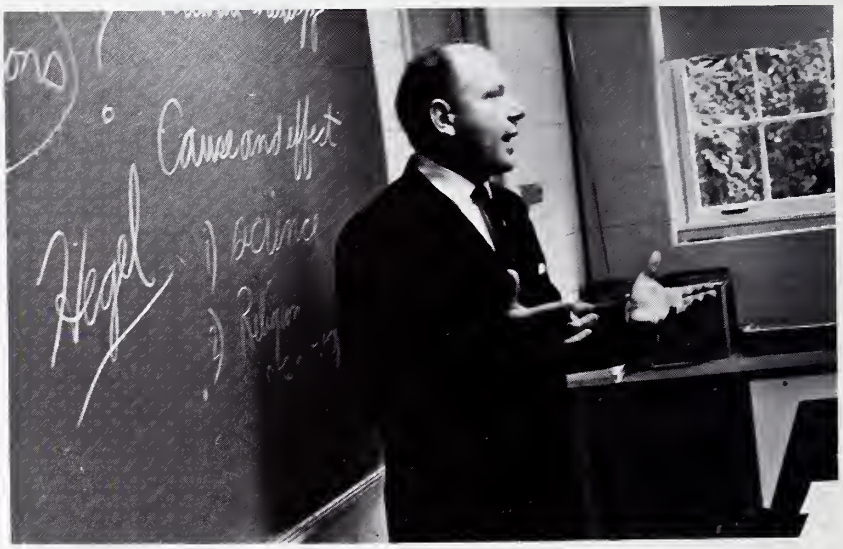

RICHARD BESANCON
Associate Professor of Philosophy
B.A., Wheaton College; M.A., Baylor University; B.D., Th.D., Northern Baptist Seminary; Graduate Studies, Northwestern Univ. and Roosevelt Univ.

J. DRURY PATTESON
Instructor in Philosophy and Christian Religion
B.A., Wheaton College; B.D., Southwestern Baptist Theological Seminary; Th.D., Southwestern; Ph.D. Candidate, Univ. of Chicago; Graduate studies at Rice Univ.

EVA HADDIX
Instructor in English
B.A., Bob Jones Univ., M.A. Syracuse Univ.

JOHN S. REIST
Ass't. Professor of English
B.A. Houghton College; B.D. Northern Baptist Seminary; M.A. Univ. of Chicago, Ph.D. Candidate, Univ. of Chicago

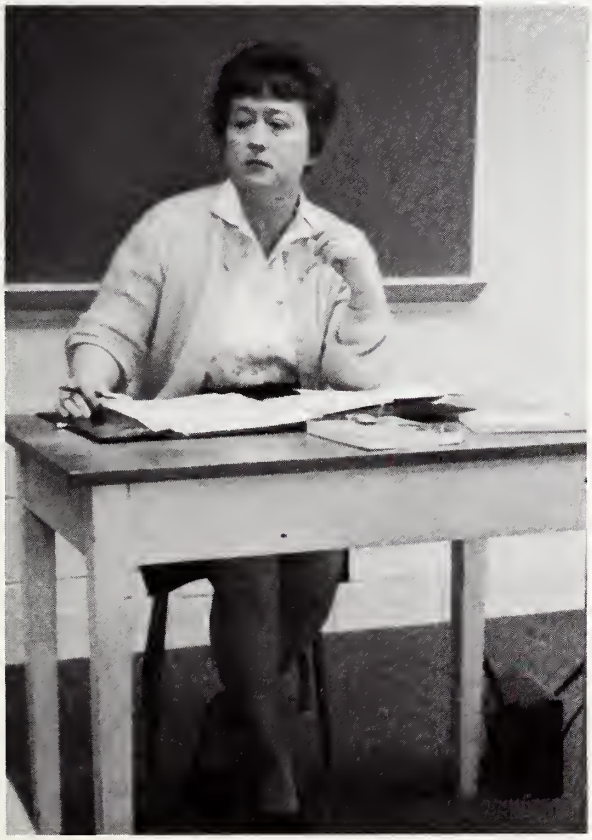

MARY TINDALL
Instructor in Speech
B.A. Southwest Missouri State M.A. Univ. of Iowa

JAMES E. BYRNE
Ass't. Professor of English
B.A. North Central College, M.A. Northern Ill. Univ.

RUTH DIAZ Instructor in Spanish
B.A. Wheaton College, further studies Univ. of the Americas, Mexico City

MARCIA L. BUTNER Instructor in Spanish
B.A. Wheaton College, Graduate Studies, Univ. of Madrid

DORIS BARTLETT
Assistant Professor of French
A.B., Middlebury College; M.A., Syracuse University; Graduate Studies, Colgate University and University of Poitiers, Tours, France.

GLENDON E. BRYCE
B.A., Houghton College; B.D., M. Th., Fuller Theological Seminary; Ph.D. Candidate, University of Chicago.

CHARLES KEYSOR
Instructor in Journalism
B.S., Medill School of Journalism, Northwestern University; Managing Editor, David C. Cook Publishing Co.

EDWARD THOMPSON
Associate Professor in Music
B.A., Wheaton College; B.D., Northern Baptist Seminary; M. Mus., American Conservatory of Music; Doctor of Music Candidate, American Conservatory of Music.

ALICE THOMPSON
Instructor in Voice
A.B.; Wheaton College; B.M.E.; Wheaton College; M. Mus., American Conservatory of Music.

INEZ CROFTS
Instructor in Music
B.M., M.Mus., Chicago Conservatory of Music

DAVID JOHN NELSON
Instructor in Music
B.Mus., M. Mus., American Conservatory of Music

CHARLES WAUGAMAN
Ass't. Professor in Art
B.F.A., Musuem College of Art, Philadelphia; M.R.E., Eastern Baptist Seminary; Graduate Studies Alliance College, Allegheny College and Temple Univ.

ERIC L. HASSE
Graduate of Folkwangschule, Germany, Graduate of Meisterschule Fur Maler, Dusseldorf, Germany, Member of Lucas Cranach Gilde.

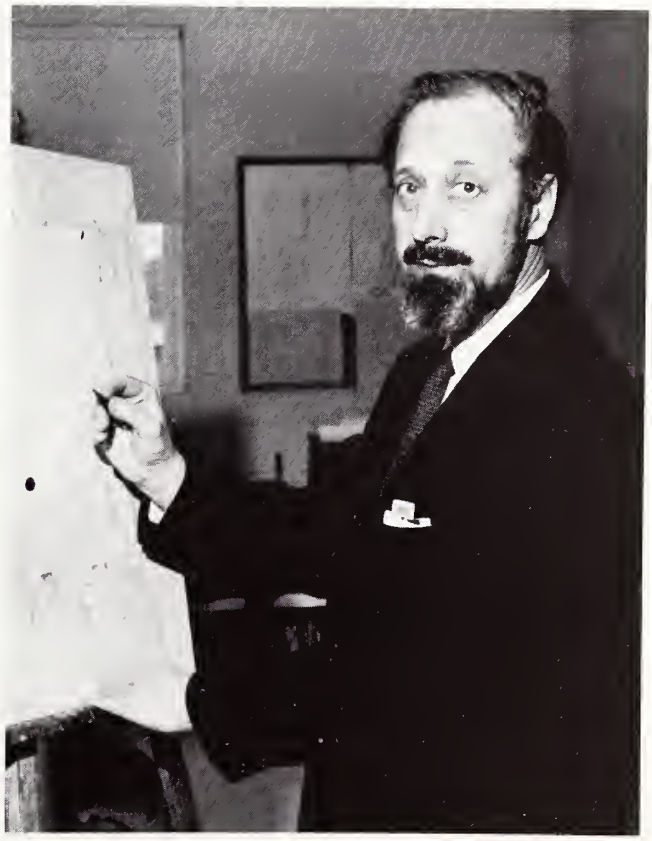

JOHN E. JUERGENSMEYER
Asst. Professor of Political Science
B.A. Univ. of Illinois; L.L.B. Univ. of Illinois; M.A., Ph.D., Princeton Univ.

JOHN LOGAN AUBLE
Professor of History
B.S., Hillsdale College, M.A., Ohio State Univ., Ph.D., Northwestern Univ.; Post Doctorate Studies, Univ. of Chicago

SOCIAL SCIENCES

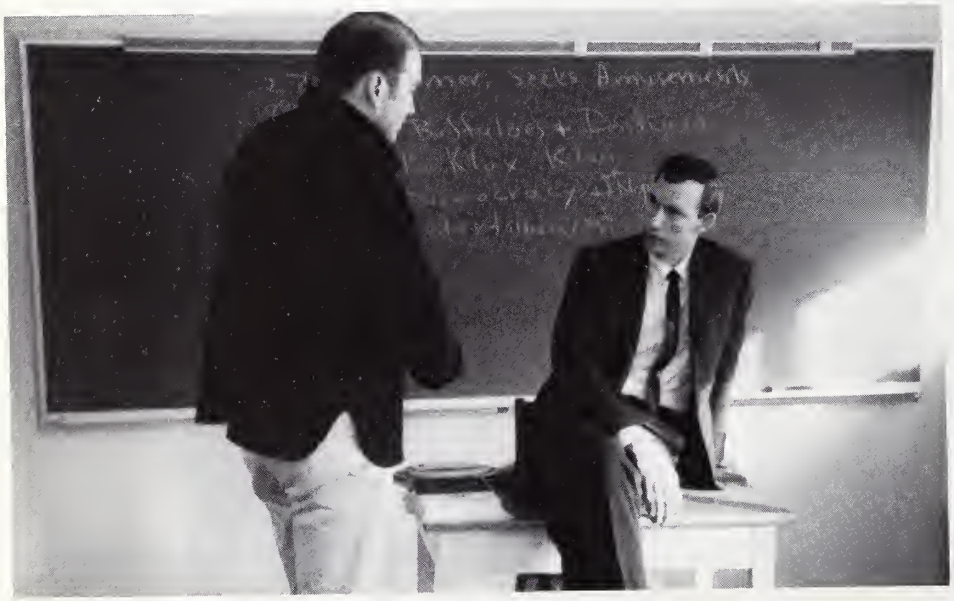

ISAAC STRAIN
Asst. Professor of History
B.A., Indiana Univ., B.D., Berkeley Baptist Divinity School, M.A. Univ. of Chicago; Class work completed for Ph.D., University of Chicago

JAMES W. ERRANT
Professor of Economics
B.S., University of Illinois; Ph.D., University of Chicago

PAUL A. YOUNG
Professor in Psychology
B.S., State College of Iowa; M.S., D.Ed., Northwestern University; Graduate Studies, State University of Iowa.

L. DENNIS GORMAN
Assistant Professor of Psychology
B.A., Northern Illinois University; Course Work Completed for M.A., Northern Illinois University

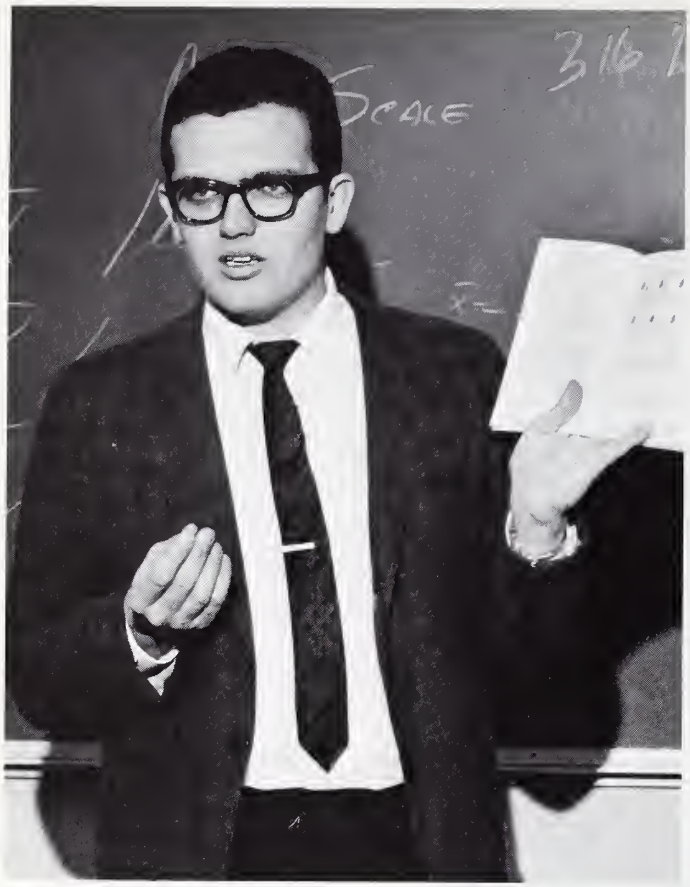

GERALD ROTH
Ass't. Professor in Sociology,
A.B., North Park College, M.A., Northern Illinois Univ.

SCOTT THOMSON
Ass't. instructor in Psychology
B.A., Judson College

NATURAL SCIENCES

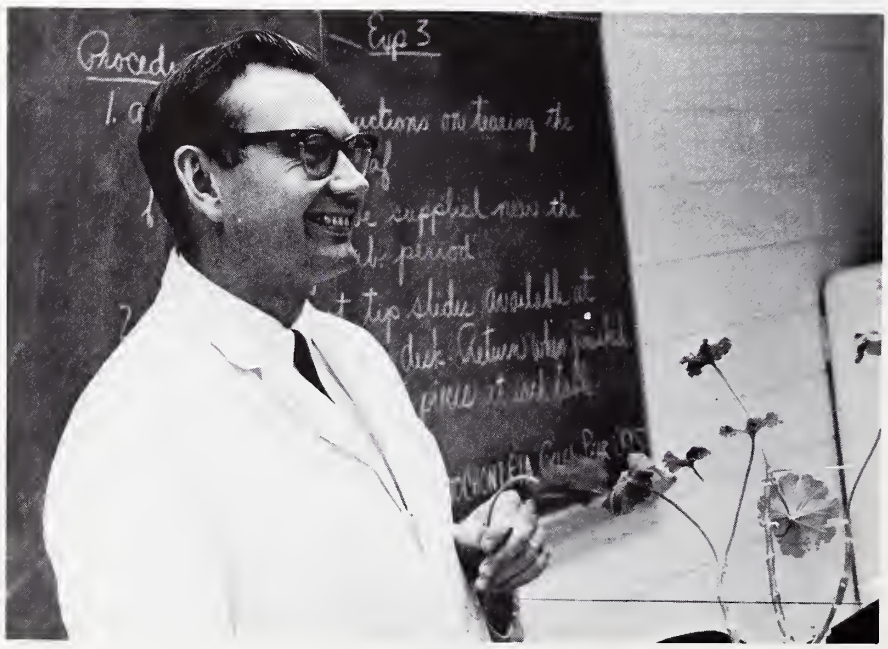

ALBERT SMITH
Ass't. Professor in Biology,
B.S., Wheaton College
M.S., Northern Illinois Univ.,
Graduate Studies, Illinois and Roosevelt University

CLARENCE P. SALMON
Assistant Professor of Mathematics & Physics
Met. Engr., Lehigh University; 40 years experience in industrial physics, chemistry, and mathematics.

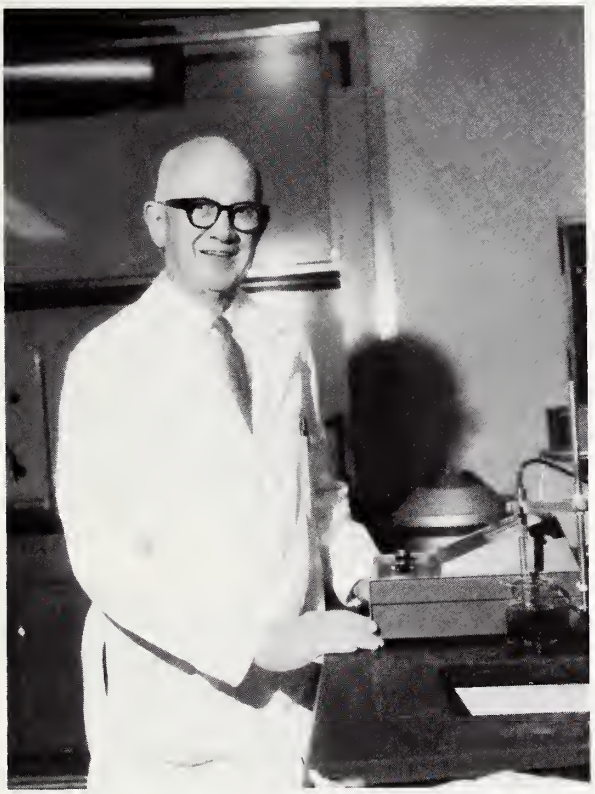

FERRIS B. CRUM
Professor of Chemistry
B.S., Knox College; M.S., University of Illinois; Ph.D., University of Chicago.

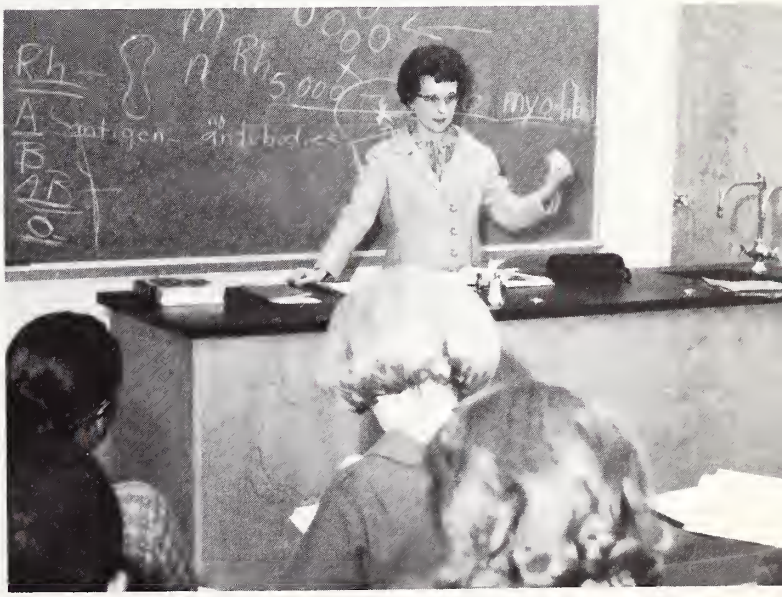

VANNYE W. BESANCON
Instructor in Physiology and Biology
B.S., Ouachita College; M.S., Baylor University; Graduate Studies, University of Colorado, Northwestern Univ.

ROBERT E. BOLTON, JR.
Assistant Professor of Physical Education
B.A., Western Michigan University; M.A., Western Mich. University

CAMPUS LIFE

TEAMWORK

MOVES

OLD

LIBRARY

DEDICATION

OF

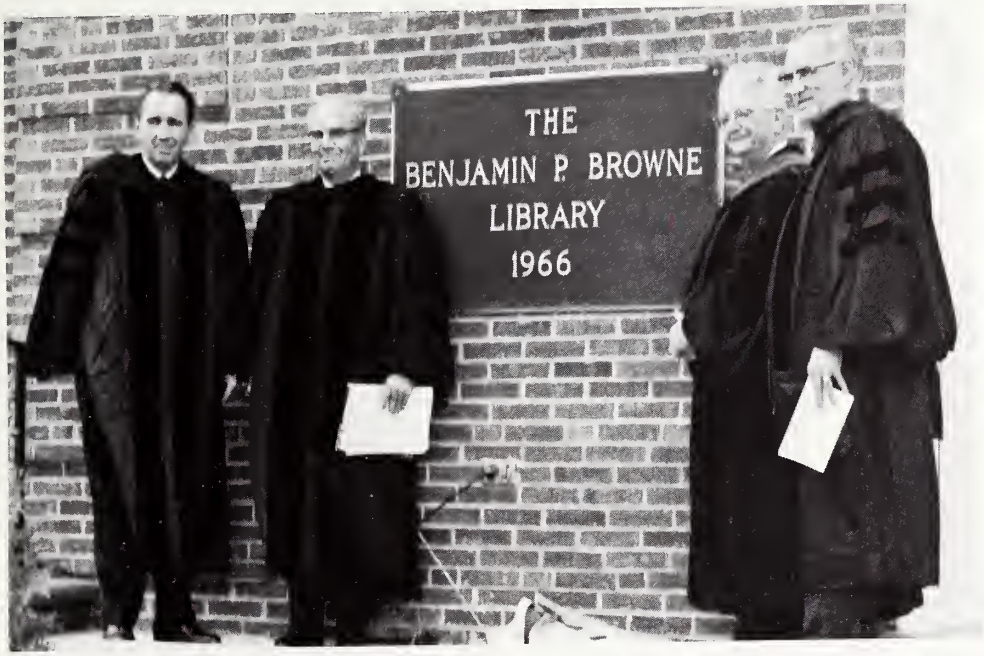

NEW

LIBRARY

"EACH MAN'S JOY IS JOY TO ME"

Thomas Wheeler and Gloria Newkirk crown the 1967 King and Queen

Japanese was the theme but Victory was the password for this year's homecoming activities.

Friday night saw the dining hall transformed into a beautiful Japanese garden, with bonsai, lanterns, murals, and a rock garden. Professors with their wives, reminiscing Alumni, excited students, and the nervous anxious candidates for king, queen, and the court all enjoyed the fellowship the banquet provided.

Each person shared in the excitement and joy as the homecoming court was selected, and, as Professor Strain sang "It's almost like being in Love", Bob Seymour and Mary Barcalow were crowned king and queen.

Norm West and Faith Hertel; Ken Duffin and Barb Stockman; Tom Wheeler; Bob Seymour and Mary Barcalow; Gloria Newkirk; Bob Laurent and Joyce Cunningham; Butch Hunt and Cheryl Boynton

We also shared in Dr. Reed's joy as he was given the "Alumnus of the Year" award by Rev. Harold Lane, president of the Judson College Alumni Association. The evening continued with entertainment by Mr. Fisher, a folksinger from Wheaton College, and then the speaker, Mr. Larry Glass, head basketball coach at Northwestern University. It was an enjoyable evening for everyone and our thanks to the Student Senate for a victorious homecoming banquet.

Winning Float
Senior's "Victory Garden"

Al Long, 1st place Don Sonier, 2nd place Mr. Richard Gromer-donator of the turkeys

Victory was the key word of the 1966 Homecoming. Al and Don won 1st and 2nd place in the Turkey Trot, the Seniors' "Victory Garden" was the best float, the Freshmen had a winning mascot, and the Judson Eagles won their basketball game.

"Moody'll Be Dragon" Theme of Middler Float

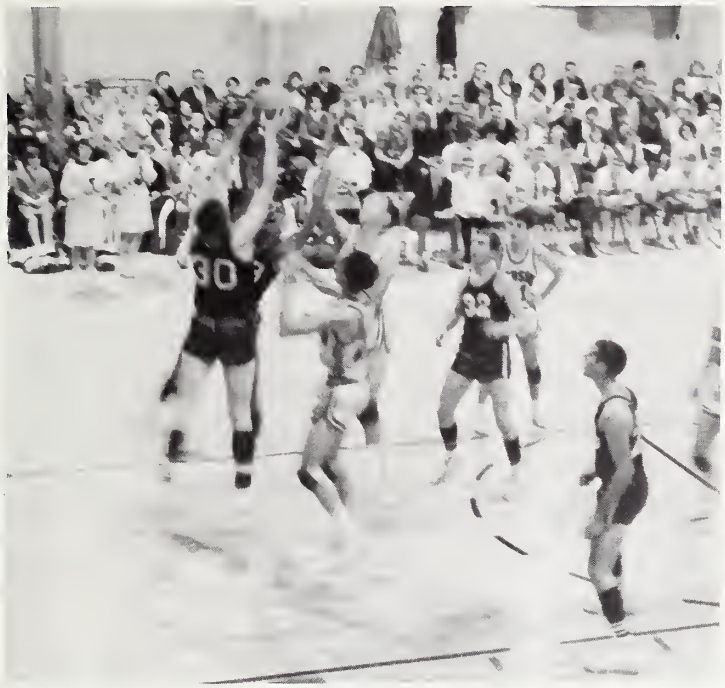

The game was played before a standing room only crowd. Our new gymnasium, dedicated at half-time, added to our feeling for victory. We were well rewarded; history was marked as the Eagles downed the hard fighting Moody players, 86-69.

Teamwork is the key to Senior float

Freshmen make good use of their mascot

INAUGURATION

W. W. Adams

Charge to President

Declaration of Chancellor

Charge to Chancellor

Our President

We want a Freshman

We love you, Upperclassmen, O, yes we do . . .

SO I

Freshmen learned quickly, that first week back in September, to stick together and defend one another, their class, and their school. The week of initiation, with its beanies, bottles, togas, and big brothers and sisters, reached its climax on class competition day.

I will defend my big brother

It was a close race-at the starting point!

Judy defends the Freshmen

Vicki and Terry defend the Upperclassmen

WILL DEFEND

Here the upperclassmen proved again, as in previous years, that they are the stronger class, giving the Freshmen only one victory in all the events. The Freshmen were treading water after the tug of war, plus wearing their beanies.

Both sides gave sweat and blood

I SAW

THE PEOPLE GATHER

Campfires

Skits

Quartets

Hayrides

Parties

this too

is college

I HEARD

THEIR VOICES RING

What's better than a Fall hayride

You have a bigger mouth than that-Terry

The legs are what gets me

Judson's Official Greeters

Judson's Beauty Queen's

THE CHRISTMAS SPIRIT

She's out of her tree.

Before

After

"WE LOVE ONE ANOTHER"

BLUE GARTER CEREMONY

Congratulations!

COURT: JoAnn Graber, runner-up; Mary Jane Barcalow, Homecoming Queen; Joy Neely, Snow Queen; Ruth Pals, runner-up

Joy Neely
SNOW QUEEN

Mrs. Blatt and her girls!

WINTER

CARNIVAL

STARLITE

LODGE

MIDDLER

SENIOR

BANQUET

SPRING

FORMAL

MY

FAIR

LADY

SHOWERS

OF

FLOWERS

Splash Party

Pizza Party

Summer Luau

How can we beat the Jolly Green Giant?

Senior-Faculty Game

EXHIBITORS: Egon Weiner, Rachel Browne, Eric Haase, Charles Waugaman

JUDSON COLLEGE ART EXHIBIT

Prophet -
by Egon Weiner - Professor of Sculpture and Life Drawing at the Art Institute of Chicago

Golgotha -
By Eric Hasse - Instructor in Art, Judson College

Frog

ART

TOUR

Art Tour with Judson alumni at Eastern Baptist Seminary - Philadelphia, Pa.

STUDENT SENATE ARTIST SERIES

Dennis Moffet - Pianist
Wheaton College Men's Glee Club
Salvation Army Band
Judson College Choir and Elgin
Symphony Orchestra

SECOND SEMESTER STUDENTS
Gerald Cox, Philip Augsberger, Carol Wiemer, Shirley Beach, Janet Randall, Myrna McClintock, Joy Neely

THIRD SEMESTER STUDENTS
Jim Kidwell, Marcia Pierce, Cathy Rosario, Sylvia Stronblad, Bruce Mulholland

CLUBS ORGANIZATIONS

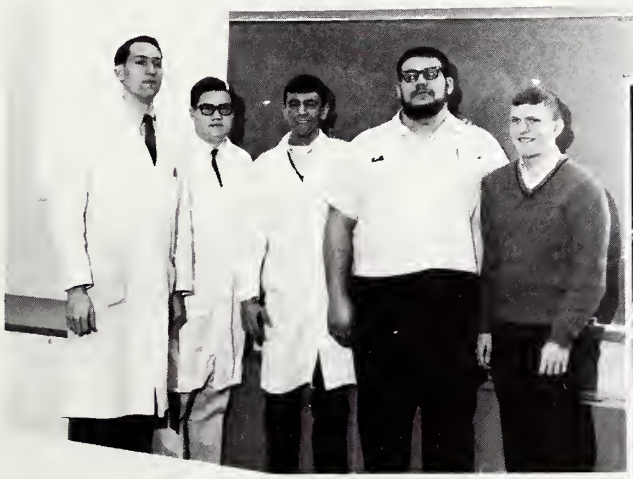

LAB ASSISTANTS: Norman West, Steve Damisch, Robert Laurent, Dale Libby, David Boss

PEP BAND

STUDENT SENATE
Advisor: Prof. Erickson; Pres.—Tom Wheeler; 1st V.Pres.—Karin Ziesemer; 2nd V.Pres.—Terry Laubsch; Chaplain--Denny Metzger; Middler Pres.—Kathy Dunker; Sec.—Inge Strube; Athletic Dir.—Dan Collier; Dorm Pres.—Mary Thornburg; Senior Pres.—Ron Quay

WOMEN'S RESIDENCE
Mrs. Blatt—Dorm Mother; Mary Thornburg—Pres.; Faith Hertel—V.Pres.; Sara Pinney—Treas.; Jane DeRemer—Sec.

VERSE CHOIR
Advisor: Prof. Waugaman, Sandra Schauer, Ruth Stewart, Ray Weber

PHILOSOPHY AND RELIGION CLUB
Advisors: Dr. Besancon, Prof. Erickson
President—Grover Cleveland

MISSION CLUB
Advisor: Dr. Anderson
Janet Thornton—President

MINISTERIAL FELLOWSHIP
Advisor: Dr. Browne
President—Todd Fox

Dr. Holmes

Dr. Lewis

Panel discussion of theme "A drum to march by"

RELIGIOUS

NO MAN STANDS ALONE

SPIRITUAL ENRICHMENT WEEK

NIGHTLY "Q.T."

Marian Miller
Phil Augsberger
Karin Ziesemer
Grady Casey
Sherry Brown
Janet Randall
-at piano

Linda Hahn
Steve Johnson
Ruth Pals
Norm West

LIFE

GOSPEL TEAMS REPRESENTING CHRIST AND JUDSON COLLEGE

Terry McKenzie
John Thomas
John Caines
Norma Shearer
Donna Hartzler
Joyce Cunningham

CHOIR OFFICERS: Steve Johnson, president; Linda Hahn, vice-president;

AMAHL AND THE NIGHT VISITORS

CHRISTMAS PLAY

JoAnn Graber, secretary; Kathy Dunker, librarian.

CHOIR TOUR

The 1967 choir tour was as much an educational adventure as a spiritual enrichment. The "green bean" special wheeled the choir over 3,000 miles through six eastern states. In the 14 days, 22 performances were given, praising God in song and drama.

Gettysburg, Pa.
American Baptist Headquarters

Washington, D.C.

Rabboni!

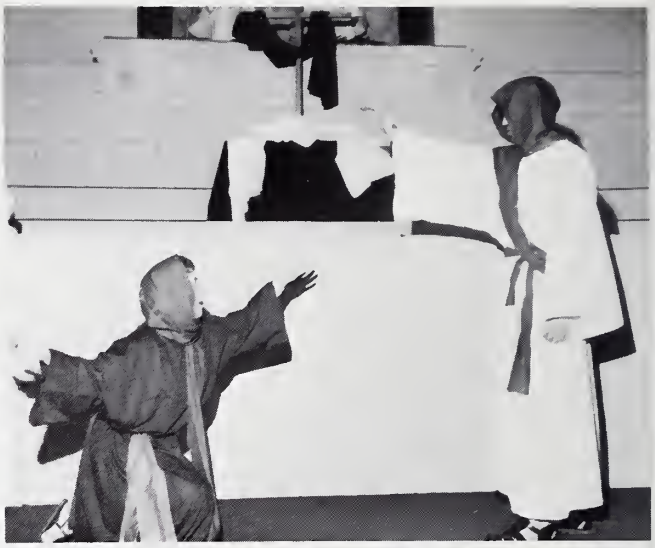

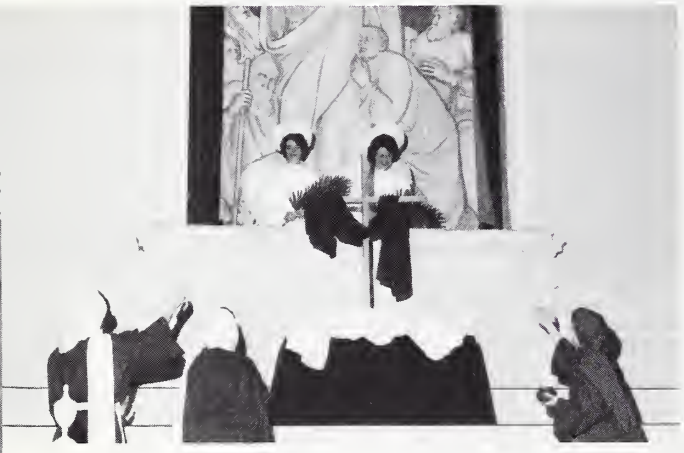

"He is not here!"

Instrumentalists and Bell-Ringers

"He is Risen!"

MAASTRICHT EASTER PLAY

12TH CENTURY LITURGICAL DRAMA

STUDENTS

Tom Wheeler - Pres. Student Senate

Karin Ziesemer - 1st V. Pres.

Terry Laubsch-
2nd V. Pres.

WHO'S

JUDSON

The first year it's scared, new, homesick, work, friends.

Inge Strube - Sec.

Norman West - Off Campus Rep.

Dennis Metzger - Chaplain

Vicki Heflin - Yearbook Editor

WHO

The second year means old friends, a grind, fun, next year.

The third year you remember, graduate, -scared.

Frank Smith - Dorm President

Mary Thornburg Dorm President

Robert Seymour - Dorm Proctor

SENIOR CLASS OFFICERS

RONALD QUAY	PRESIDENT
KEN MORGAN	VICE PRESIDENT
LOIS DOWNEN	SECRETARY
DAVID BOSS	TREASURER

DANIEL C. ABNER, JR.
West Frankfort, Ill.
Major: Sociology
Student Chaplain; Gospel Team; Choir 1,2,3, President 3; Ministerial Fellowship

BRUCE D. ADAMS
Villa Park, Ill.
Major: Zoology

MARY JANE BARCALOW
Reese, Mich.
Major: Sociology
Cheerleader 2; Choral Reading 1,2; Religion & Philosophy Club 2,3

DAVID BOSS
Downers Grove, Ill.
Major: Biology
Varsity Basketball 2,3; Class Treas. 3; Lab Assistant 2,3.

STEVE DAMISCH
Elgin, Ill.
Major: Biology
Laboratory Assistant 3; Ministerial Fellowship 3

MICHAEL STEPHEN DERRY
Green Camp, Ohio
Major: Christian Religion
Yearbook Editor 1; Pep Band 1, 2,3; Gospel Team 2; Ministerial Fellowship 2,3; Dorm Officer 1; Choir 1

JOHN ROBERT CAINES
Arlington, Texas
Major: Sociology
Varsity Basketball 1,2; Gospel Team 1,2,3; Chaplin 2; Student Senate Disciplinary Com.

GRADY P. CASEY
Chicago, Illinois
Major: Sociology
Outreach Committee 1; Chairman, Gospel Team; Voice Choir

KATHLEEN DICE
Elgin, Ill.
Major: Music
Cheerleading 1; Choir 1,2,3; Off-Campus Rep.-Student Senate 1; Social Chairman 1; Homecoming Queen 1; Student Senate Sec'y. 2

PHYLLIS J. DIXON
Carpentersville, Ill.
Major: Christian Education

LOIS DOWNEN
Batavia, Ill.
Major: History - Political Science
Choir 1,2,3; Senior Class Sec'y., Honors Program 3

KENT LaVERNE DRAFALL
Elgin, Ill.
Major: Sociology

GUY MORGAN EDMUNDS
Elgin, Ill.
Major: History

LINDA J. HAHN
Bradford, Pa.
Major: Music
V. Pres.—Freshman Class; Choir 1,2,3, V. Pres. 3; Pep Band 2,3; Bookstore Manager 2,3; 1st V.Pres. Student Senate 2; Choral Reading 1,3; Madrigal Singers 1

GARY W. HARDESTY
Aurora, Colo.
Major: Music
Choir 1,2,3; Gospel Team 3; Pep Band 2

VICKI LEE HEFLIN
Cleveland, Ohio
Major: Sociology
Choir 1,2,3; Missions Club 1; Yearbook 1,2,3, Editor 2,3; Homecoming Court 2; V.Pres. Middler Class; V.Pres.—Political Affairs Club 2; Gospel Team 1

FAITH ANN HERTEL
Metairie, La.
Major: History
V.Pres. Girls' Dorm

CLARK DEAN HORVATH
Elgin, Ill.
Major: History & Psychology
Student Senator; Public Affairs Club; Young American for Freedom Club

KARL WENDELL KNOWLES
Barrington, Ill.
Major: Psychology
Intramural Football; Wrestling

HARRIS ISAACSON
Elgin, Ill.
Major: History

SALLY LANE
Bellwood, Ill.
Major: Sociology

TERRY J. LAUBSCH
Elgin, Ill.
Major: History-Political Science
Student Photographer 2,3; Yearbook 2,3; Coffee Shoppe Manager 2,3; 2nd V.Pres. Student Senate 3; Choir 2,3, Business Mgr. 2; Intramural Basketball 3

MARIAN E. MILLER
Kokomo, Ind.
Major: Music
Choir 1,2,3, Treas. 1; Pep Band 1,2; Gospel Team 3, Madrigal Singers 1

NANCY ANN MORGAN
Indianapolis, Ind.
Major: Hisotry
Girls' Dorm Treas. 1; Middler Class Treas.; Yearbook 1; Gospel Team 1; Choir 1

KENNETH J. MORGAN
Glen Carbon, Ill.
Major: History
Basketball 1; Dorm Treas. 2; Vice-Pres Senior Class; Choir 1

MICHAEL KEN NELSON
Elgin, Ill.
Major: History

GLORIA JEAN NEWKIRK
Franklin, Ind.
Major: Psychology
Homecoming Queen 2

RONALD C. QUAY
Toledo, Ohio
Major: Psychology
Senior Class Pres.; Gospel Team 1

KANCHARLAPALLI BRAHMA RAO
Vijayawada, Andhra Pradesh, India
Major: Philosophy
Sec., Philosophy & Religion Club 2; Ministerial Fellowship

ROBERT SEYMOUR
Aledo, Ill.
Major: Philosophy
Freshman Class Pres. Varsity Basketball; Homecoming King 3

SANDRA LEE SHADY
Brownsville, Wis.
Major: Christian Education
Gospel Team 1

NORMA JEAN SHEARER
Hamilton, Ohio
Major: English
Choir 1,2,3; Mission Club 2; Literary Circle; Gospel Team 1,2,3; Yearbook 1

ROBERT C. STECK
Hershey, Pa.
Major: History

MARY ALICE THORNBURG
Chicago Heights, Ill.
Major: Christian Education
Women's Dorm Pres. 3; Student Senate 3; Choir 1,2,3

NANCY JO WHEELER
Treton, Mich.
Major: Christian Education
Freshman Class Sec'y.; Homecoming Court 1,3; Gospel Team 3; Cheerleader 2; Ping-Pong Champ 2; Tennis Champ 2

THOMAS E. WHEELER
Davison, Mich.
Major: Biology
Men's Dorm Sec. 1; Ministerial Fellowship Sec-Treas. 1; Gospel Team 1,2; Softball 1, 2; Varsity Basketball 1; Pres.-Middler Class; Homecoming King 2; Choir 1,2, Business Mgr. 2; President-Student Senate

NORMAN REED WEST
Dundee, Ill.
Major: Chemistry
Off-Campus Rep.-Student Senate 3; Gospel Team 1,2; Chem. Lab Assistant 2; Yearbook Photographer 1

KARIN L. ZIESEMER
Addison, Ill.
Major: Sociology
Cheerleader 1; Gospel Team 1, 2,3; Choir 1,2,3; Middler Class Sec.; 1st V. Pres. - Student Senate 3

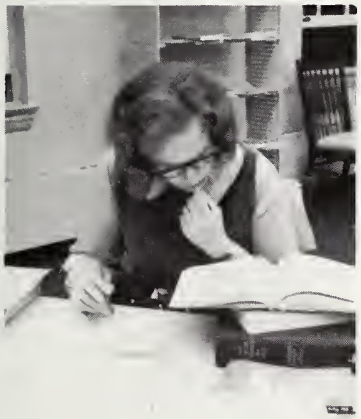

MIDDLER CLASS OFFICERS

KATHY DUNKER ..... PRESIDENT

JOHN SANDERS ..... VICE PRESIDENT

MARCY GLOEDE ..... SECRETARY

DONNA HARTZLER ..... TREASURER

James Ahrens
Cary, Ill.

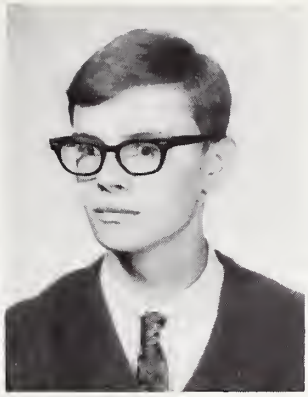

James Arthur
Claredon Hills, Ill.

Scott Banks
Orchard Park, N.Y.

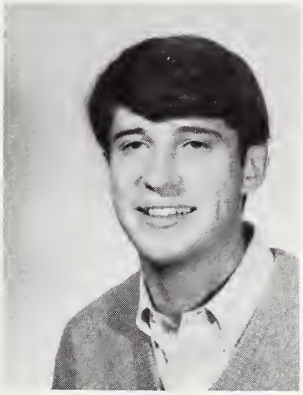

Sherry Brown
Hillsdale, Mich.

Jane Carlson
Geneva, Ill.

Cheryl Christensen
Howell, Mich.

Judith Cole
Connennt, Ohio

Robert Craig
Fairbury, Ill.

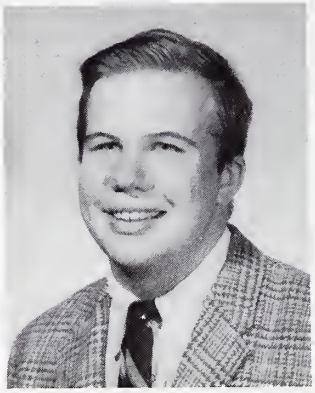
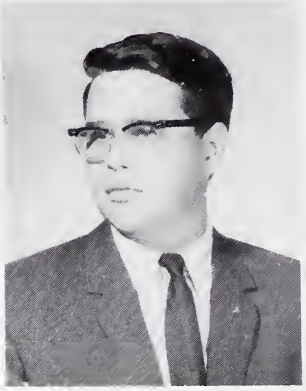
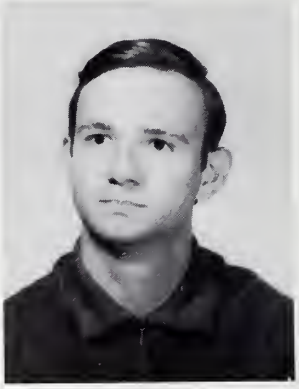

Lida Crippen
Park Ridge, Ill.

Kathy Dunker
Rockford, Ill.

Joyce Cunningham
Cadillac, Mich.

Walter Ernst
Manlius, N.Y.

Jane DeRemer
Bridgeton, N.J.

Homer Eshbaugh
Hillsdale, Ill.

Summer Gosple Team—All Middlers

Russell File
Howell, Mich.

Todd Fox
Chicago, Ill.

Ramona Dukes
Kokomo, Ind.

Phil Evans
Cedar Rapids, Iowa

Middlers spend many hours here

Marcy Gloede
Dundee, Ill.

Jo Ann Graber
Bushnell, Ill.

Chuck Gregory
Aurora, Ill.

Gerald Guse
Marengo, Ill.

John D. Harris
Pontiac, Ill.

Donna Hartzler
Whitewater, Wis.

Edward J. Hahn
Goodland, Ind.

David Hendrixson
Wilmette, Ill.

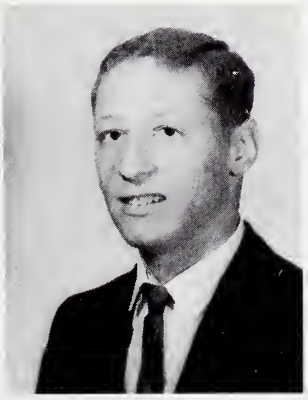

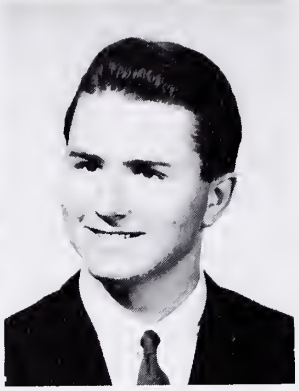

Carol Roberta Johnson
Wyndotte, Mich.

J. Steven Johnson
Orlando, Fla.

Concentration is

Mary Jones
Lambertville, Mich.

James P. King
Elgin, Ill.

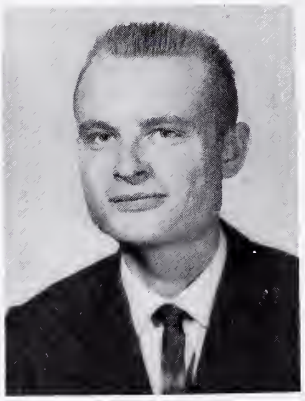

Mary Lou Koons
Rising Sun, Ind.

Maynard Kornelson
Wheaton, Ill.

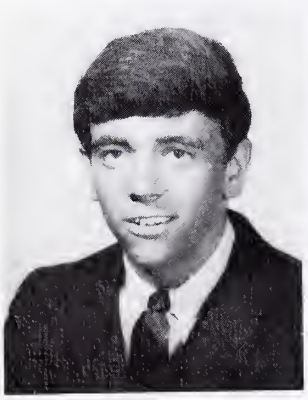

Robert Laurent
Springfield, Ill.

Richard Lindvall
Chicago, Ill.

Allan Long
Chicago, Ill.

Betty Marhanka
Belleville, Ill.

Ken Mason
Akron, Ohio

Terry McKenzie
Springboro, Ohio

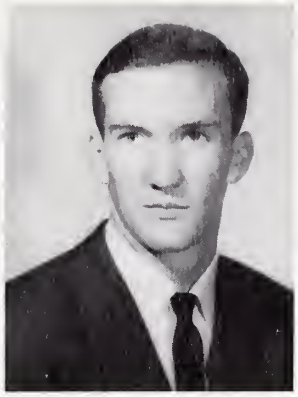

easier in solitude

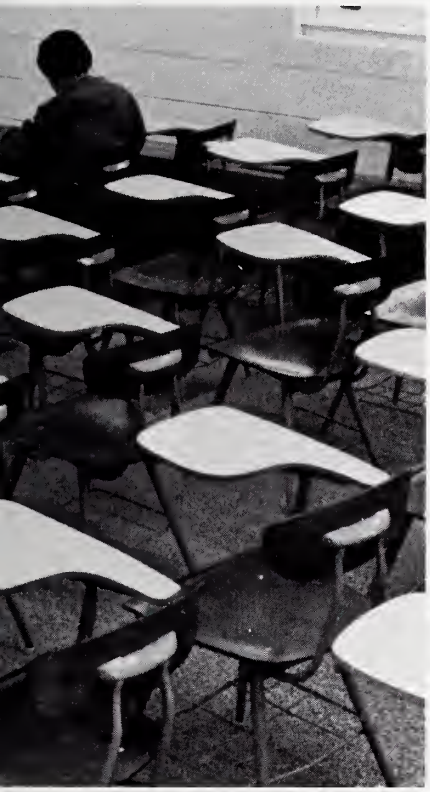

Jim B. McKinney
Olney, Ill.

Dennis Metzger
Akron, Ohio

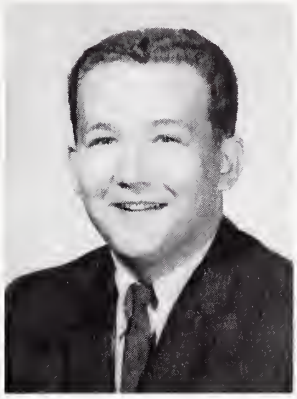

Albert W. Nitz
Akron, Ohio

Thomas L. Parlette
Monroe, Mich.

Richard Prinzing
Lakeville, Ill.

Rick Quillman
Quincy, Ill.

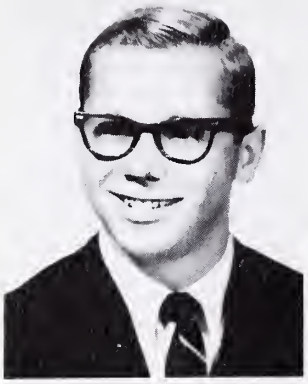

James Robinson
Lansing, Mich.

Middlers begin their major

Dave Sanders
Stillwater, Minn.

Robert Schwarzkopf
Carpentersville, Ill.

Will Searles
Indianapolis, Ind.

Paul Seagraves
Elgin, Ill.

John Scott
Davison, Mich.

John Sanders
Stillwater, Minn.

Sandra Schauer
Amboy, Ill.

Barry Schreiber
Chicago, Ill.

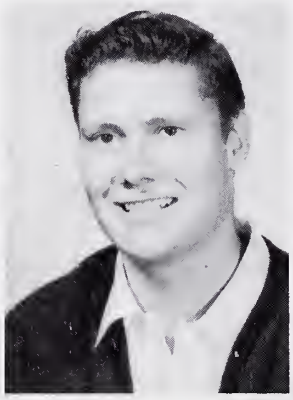

Larry A. Thompson
Jacksonville, Ill.

Janet Thornton
Ironton, Ohio

Rosemary Triplett
Morocco, Ind.

Coy Weller
Palmyra, Ill.

Scott Shermer
Barrington, Ill.

Frank Smith
Tempe, Ariz.

Dwight Snodgrass
Frankfort, Ind.

Jim Stout
Arlington Hts., Ill.

Paul Steel
Philadelphia, Pa.

Janice Temple
Lake Zurich, Ill.

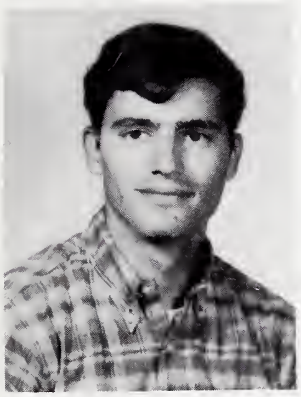

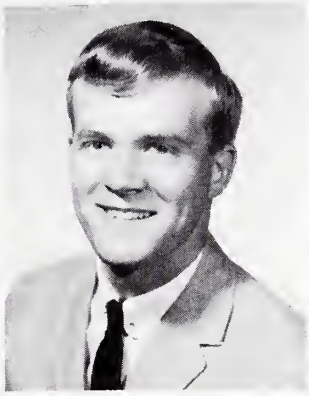

FRESHMAN CLASS OFFICERS

Ken Duffin ..... Vice President
Judy Marquardt ..... Treasurer
Richard Hustad ..... President
Barbara Stockman ..... Secretary

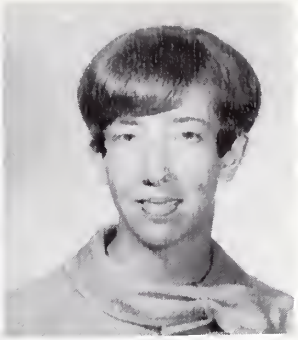

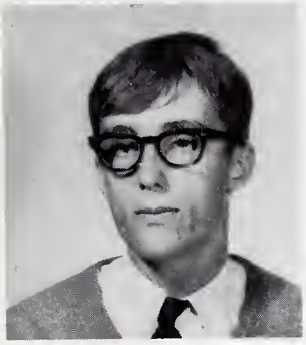

Craig Adams
McHenry, Ill.

Donna Ackman
Elgin, Ill.

David Bevington
Mt. Vernon, Ohio

Perry Auld
Dundee, Ill.

Phebe N. Bell
Port Huron, Mich.

Gene Berndtson
Barrington, Ill.

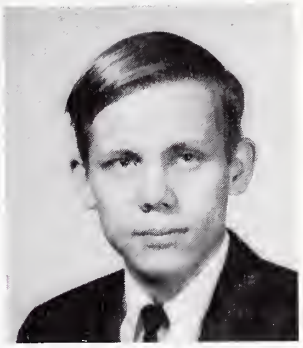

FRESHMEN EXPERIENCE NEWNESS

Louie Blacksmith
Warrenville, Ill.

New Friends

New Rules

New Home

New Opportunities

Charlene Kae Boynton
Marengo, Ill.

Stephen Briggs
Belvidere, Ill.

Charlotte K. Butt
Monticello, Ind.

Paul Carlson
Chicago, Ill.

Mary Brown
Hillsdale, Mich.

Grover Cleveland
Chicago, Ill.

[illegible] Clausen
[illegible]land, Ill.

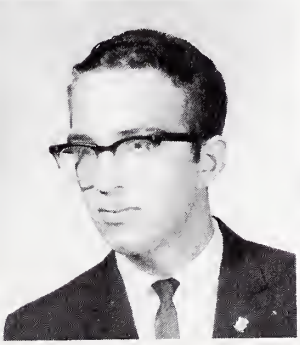

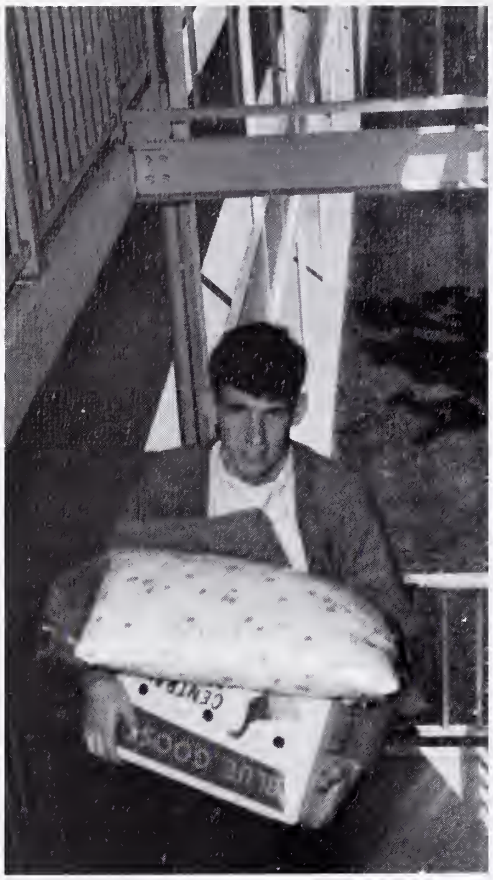

New Home

Registration—New rules and choices

Susan Jane Coddington
Robinson, Ill.

Bob Collins
Girard, Ohio

Susanne Davis
Plymouth, Mich.

Patricia Dawson
Columbus, Ohio

Marilyn Cooley
Three Rivers, Mich.

Rose Ann Crossman
Fond du Lac, Wis.

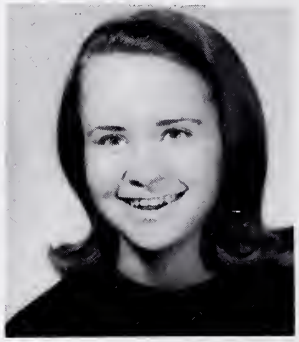

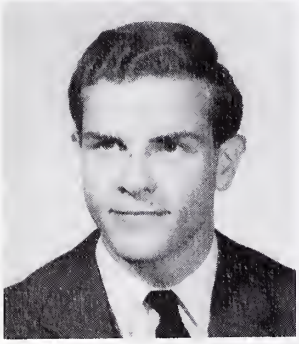

Ronald Lee Devenport
Fairbury, Ill.

Sharleen Dieterich
Battle Creek, Mich.

Nancy Elaine Dean
Aledo, Ill.

John Douglas
Aurora, Ill.

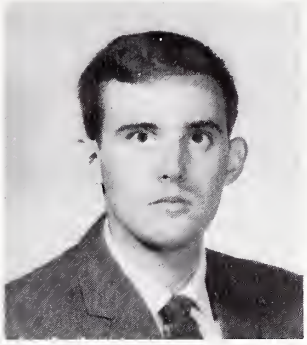

Gail Dietz
Elmhurst, Ill.

Mickey Dudash
Carpentersville, Ill.

New Friends

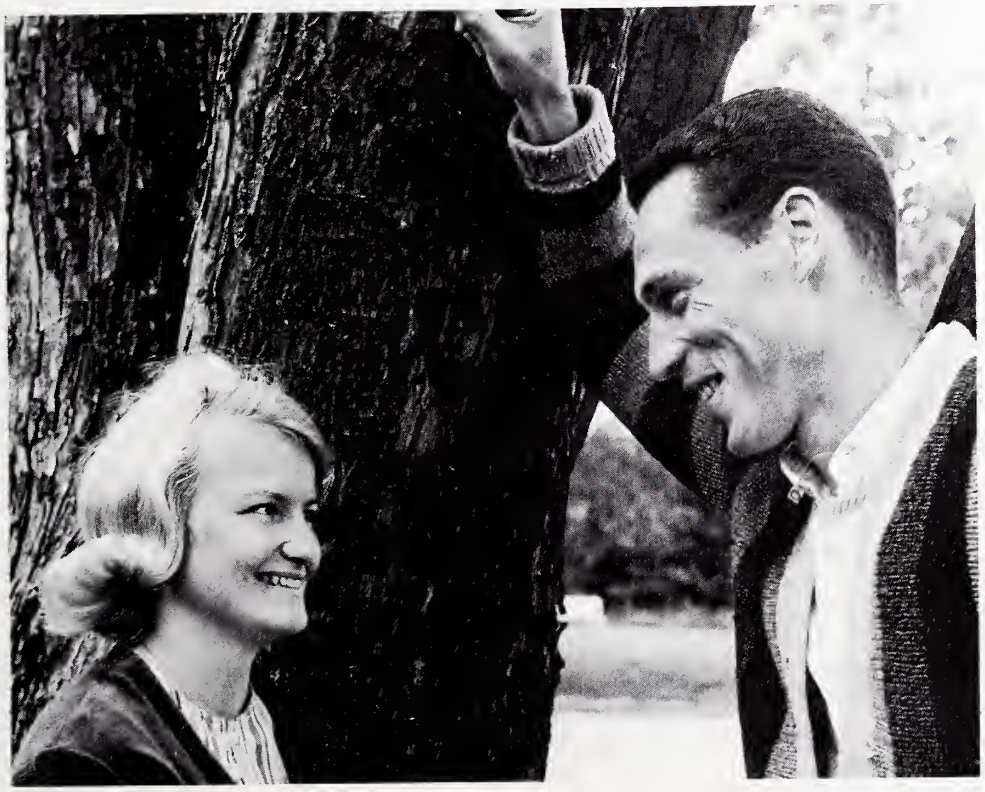

Kenneth Duffin
Richmond, Ind.

Joanne Finch
Detroit, Mich.

Dawn Gates
Woodstock, Ill.

Diana Erb
McHenry, Il

Sue Filson
Elgin, Ill.

Jean Gaverluk
Birmingham, Mich.

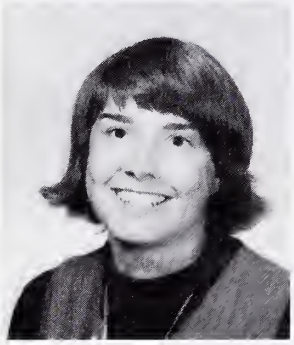

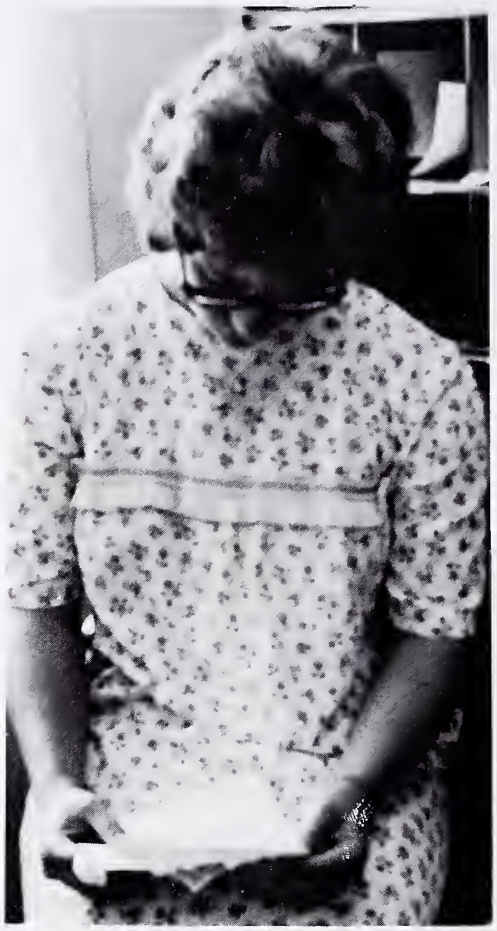

Some Old Ties Remain

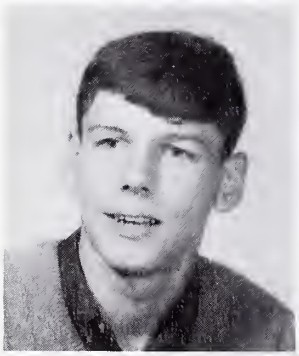

Wayne L. Hare
Villa Park, Ill.

Michael Harland
Grayling, Mich.

Janet Hargett
Bay City, Mich.

Leon N. Harp, Jr.
Aurora, Ill.

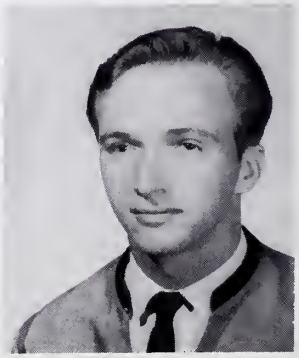

Curtis Hartzler
Whitewater, Wis.

Michael Holeman
Galesburg, Ill.

Ralph L. Jennings
Covington, Ohio

Linda Hill
Union, Ill.

Ralph Hunt
Rensselaer, Ind.

Richard Kennedy
Pontiac, Ill.

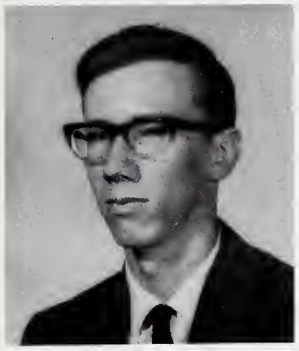

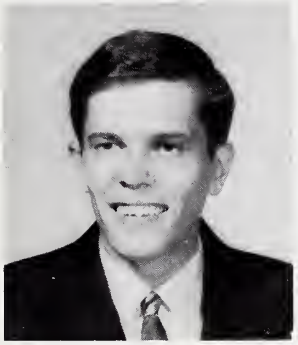

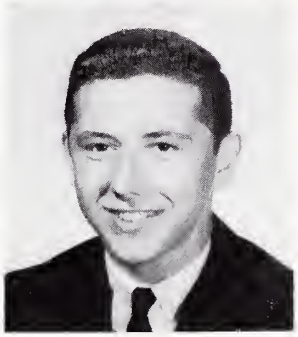

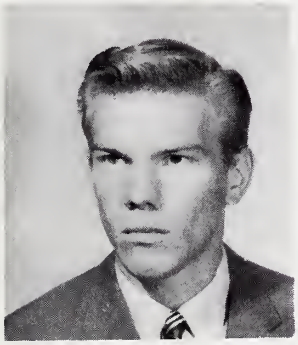

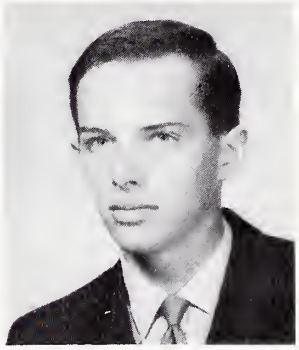

Barry W. Kishpaugh
Bridgeton, N. J.

Roy J. MacIntosh
Binghamton, N. Y.

Ronald Koves
Gary, Ind.

Carl Malmgram
Chadron, Neb.

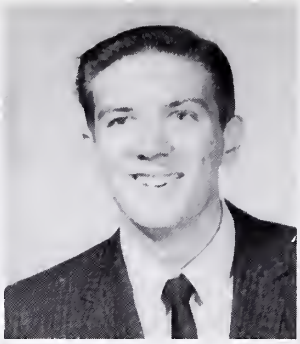

Jeanne Martin
Hoffman, Ill.

Judy Marquardt
Dundee, Ill.

Kay McCoy
Decatur, Ill.

Myron Mattocks
Momence, Ill.

Barbara McConnaughay
Dixon, Ill.

Joan McGregor
Elmhurst, Ill.

Frank L. McDill
Steeleville, Ill.

Nancy Miller
Algonquin, Ill.

Nancy McKeithan
Charlevoix, Mich.

Katherine Miller
Lake Zurich, Ill.

Dick Milne
Dunkerton, Ia.

Chuck Minor
Barrington, Ill.

Bernard Menchhofee
Cincinnati, Ohio

Robert Miller
Aurora, Ill.

Kenneth Mundinger
Durand, Ill.

Regina Miyauchi
Chicago, Ill.

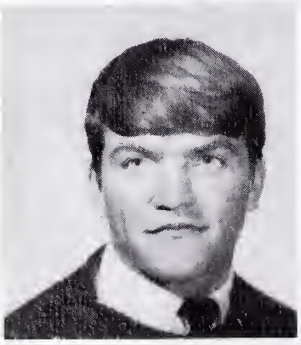
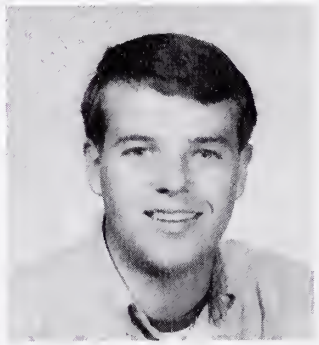
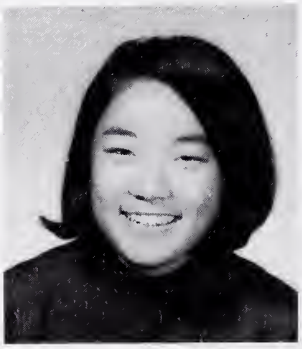
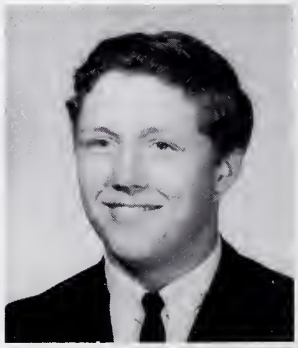

Jeanne Ott
Howell, Mich.

Lee Ohm
Princeton, Ill.

Sara Beth Pinney
Mt. Morris, Mich.

Ruth Pals
Cadillac, Mich.

Pamila Paul
Indianapolis, Ind.

Dale Rau
Crystal Lake, Ill.

Grace Rajyalakshmi
India

Theodore D. Smith, Jr.
Chicago, Ill.

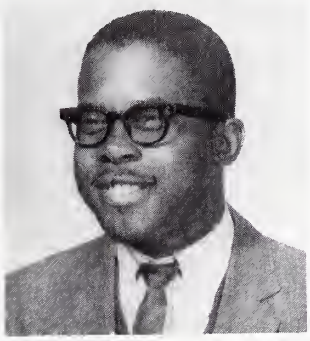

Timothy Raymond
Jamestown, N.Y.

Judy Russell
Pontiac, Ill.

Donald Sonier
Walled Lake, Mich.

Mike Stepina
Dundee, Ill.

Peter J. Roets
Batavia, Ill.

Helen Snetselaar
Derby, Ia.

John Thomas
Elgin, Ill

Barbara Stockman
Minneapolis, Minn.

Skip Tirone
Crystal Lake, Ill.

David Van Dam
Martins Ferry, Ohio

New Experience and New Understanding

Bonnie Troxell
Minonk, Ill.

Jan Warner
Saginaw, Mich.

Fae Ware
Chicago, Ill.

Barbara Whitcomb
Davison, Mich.

Norm Williams
Lake Geneva, Wis.

E. Ray Weber
Chenoa, Ill.

Peter Zdebski
Carpentersville, Ill.

Anita Wiser
Marshall, Mich.

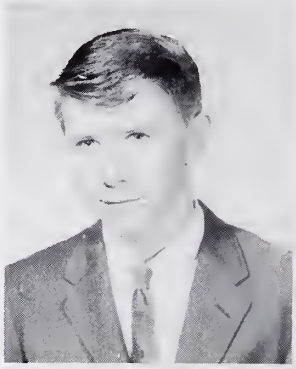

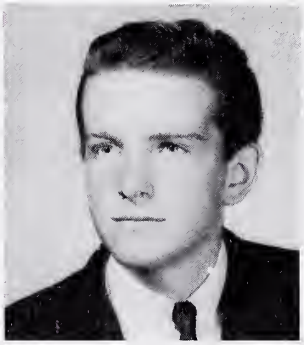

Middlers

Douglas Farrell
Lansing, Mich.

George VanNatta
Waldwick, N.J.

Sylvia Davis
Prospect Hts., Ill.

Curt Hartzler
Whitewater, Wis.

Dick Qualls
Galesburg, Ill.

William Cain
Chicago, Ill.

Daniel Reed
Elgin, Ill.

NO MAN

IS AN ISLAND

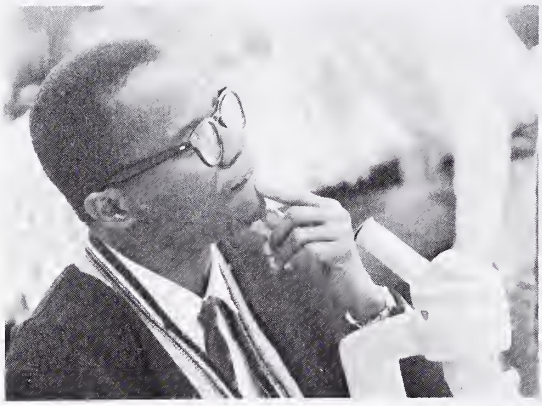

ATHLETICS

Jim Grant

Ralph Hunt

Jerry Guse

1966-1967 JUDSON EAGLES

ROW ONE: Jim Robinson, Dave Boss, Jerry Guse, Larry Vallier, Don Farrell, Steve Clausen, Dave Bevington. *ROW TWO:* Coach Bolton,

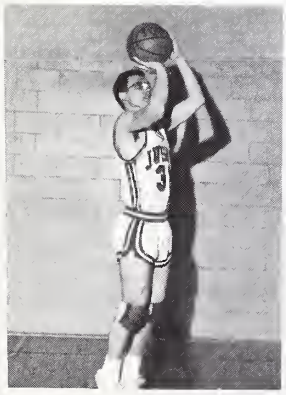

Ron Davenport

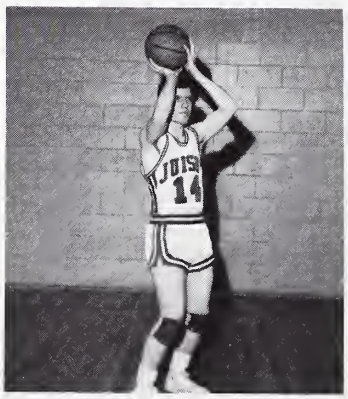

Dave Boss

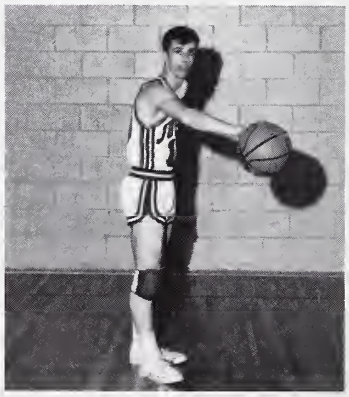

Dave Bevington

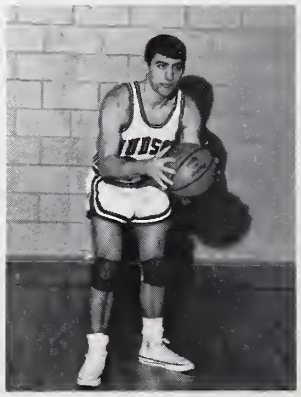

Don Farrell

Larry Vallier

Bob Laurent

Mike Harland

Bob Laurent, Ron Davenport, Dale Ward, Mike Harland, Jim Grant, Ralph Hunt, Dan Collier, Coach Byrne, Manager Quillman.

EACH MAN'S JOY IS JOY TO ME, EACH MAN'S GRIEF IS MY OWN

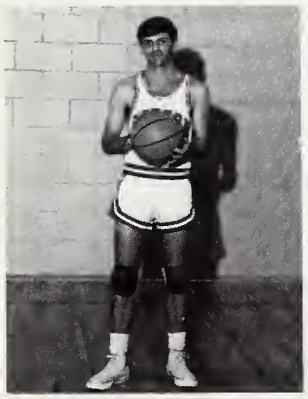

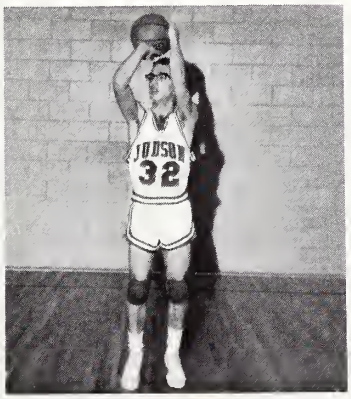

Dan Collier Steve Clausen

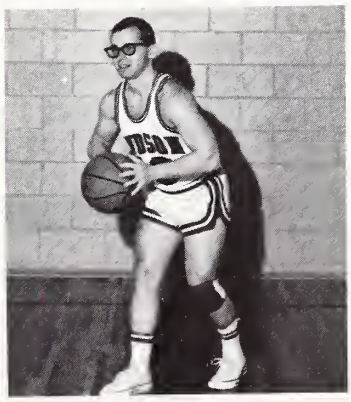

Jim Robinson

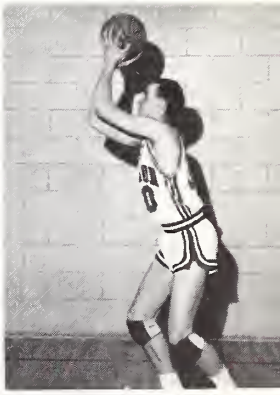

Dale Ward

PROMOTERS OF——

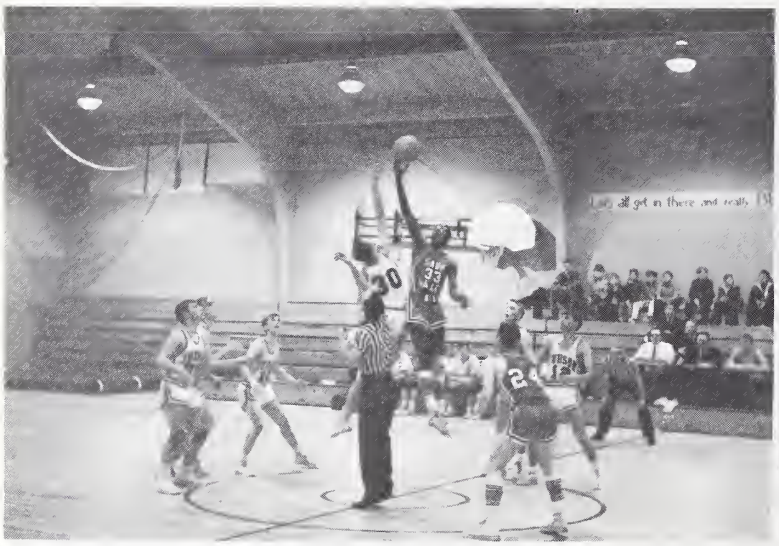

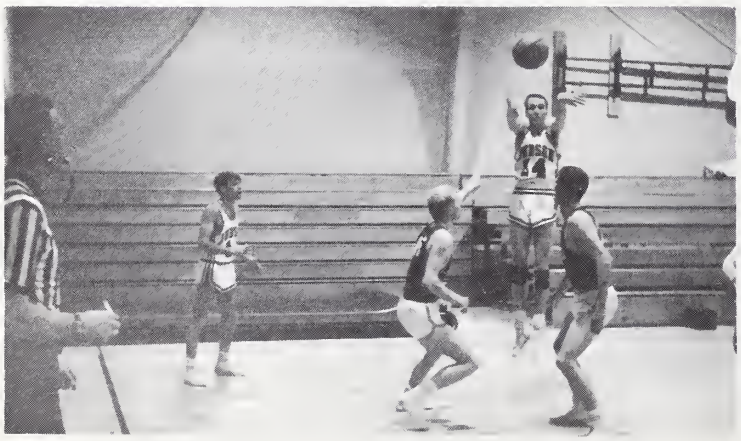

——SCHOOL SPIRIT

Janet Randall
Donna Ackmann
Joyce Cunningham
-Captain
Joy Neely
Lannie Hill

We're going to fight
—fight for Judson
The sons of Judson
are out for glory,
On to the game.
We'll tell the others
the same old story,
The fight is on;
here we come.
Come on and join us
to win a victory.
Fight, fight,
fight team, fight.
We'll win it for
the Blue and White.

An Eagle

Judson's Eagle, Courtesy of The Freshman Class.

Working Out.

"J" Club: *TOP TO BOTTOM:* Coach Bolton, Mike Harland, John Caines, Dennis Roberts, Don Sonier, Rick Quillman, Jim Robinson, Jerry Guse.

Displaying Perfect Form On The Archery Range

ADVERTISEMENTS

PATRONS

ACKEMANN'S DEPARTMENT STORE
161 East Highland Street
Elgin, Illinois

ARBIE SCOOTER FEEDS
404 S. Center Street
Marshalltown, Iowa

BRENNER'S MEN'S WEAR
10 Douglas Avenue
Elgin, Illinois

V. A. CANNAN FURS
59 South Grove Avenue
Elgin, Illinos

CARLSON'S PAINT & ART STORE
11 Douglas Avenue
Elgin, Illinois

DANNER'S MEN'S STORE
4 Douglas Avenue
Elgin, Illinois

BEATRICE DORSEY
Dundee, Illinois

DUNDEE FURNITURE and RUG CENTER
121 West Main Street
Dundee, Illinois

ELGIN FEDERAL SAVINGS & LOAN ASS'N.
176 E. Chicago Street
Elgin, Illinois

ELGIN TYPEWRITER CO.
210 East Chicago
Elgin, Illinois

ELM'S HARDWARE
561 North McLean Boulevard
Elgin, Illinois

GEORGE'S CLOTHES SHOP
Elgin, Illinois

CHUCK HINES GOLDEN KEY SHOP
20 Douglas Avenue
Elgin, Illinois

KEENEY'S SPORTING GOODS
19 Douglas Avenue
Elgin, Illinois

JIM KELLY FORD KAR CITY
235 South Grove
Elgin, Illinois

LUDWIG MILK COMPANY
200 N. Spring Street
Elgin, Illinois

LUNDSTROM INSURANCE AGENCY, INC.
608 Dundee Avenue
Elgin, Illinois

MARTINI DIE AND ENGINEERING CO.
1640 E. Nine Mile Road
Ferndale, Michigan

RODHOLM JEWELERS INC.
8 Douglas Avenue
Elgin, Illinois

ROHLWING BROS. GENERAL TIRE
216 N. State Street
Elgin, Illinois

SALISBURYS INC. (LINCOLN-MERCURY)
138 So. Grove Avenue
Elgin, Illinois

SECURITY CREDIT COMPANY
121 Hillsboro Avenue
Edwardsville, Illinois

SHOCK'S GREENHOUSES
508 McLean
Elgin, Illinois

PATRONS

SOUSTER—LASHER FLOWERS
167 DuPage
Elgin, Illinois

JOSEPH SPIESS COMPNAY
38-52 South Grove Avenue
Elgin, Illinois

STETTNER DRUGS
1100 Larkin Avenue
Elgin, Illinois

TOWN & COUNTRY V&S HARDWARE
300 South McLean Blvd.
Elgin, Illinois

TONY WHITE—SHOES
16 Douglas
Elgin, Illinois

HOWARD C. ASHLEY
168 E. Highland Avenue
Elgin, Illinois

AMOS B. BARTON
1151 N. State Street
Elgin, Illinois

WILLIAM W. BRADY
80 South Grove Avenue
Elgin, Illinois

MRS. J. C. BROTZMAN
852 South Street
Elgin, Illinois

DAVID C. COOK III
850 N. Grove Avenue
Elgin, Illinois

WM. L. DAUGHERTY, M.D.
Hutsonville Medical Center
Hutsonville, Illinois

ATT. JOHN FRIEDLAND
100 E. Chicago
Elgin, Illinois

RICHARD JENKINS
Peoples Mututal Savings & Loan Ass'n
Waterloo, Iowa

JED JOHNSON, M.D.
171 Clark Street
Marseilles, Illinois

MRS. THEODORE N. JOHNSON
2917 Wynes Street
Saginaw, Michigan

HENRY L. MILLER
625 Jakway
Benton Harbor, Michigan

CLARENCE E. MORPHEW
1405 Van Stone Drive
Milford, Michigan

CHESTER G. PARSONS
1313 Little John Drive
Elgin, Illinois

DR. & MRS. WILLIS A. REED
15 Rugby Pl.
Elgin, Illinois

DR. JOHN C. SCHMIDTKE
1704 W. Highland Ave.
Elgin, Illinois

WILLIAM & EVELYN SOMMERSCHIELD
164 Sunnyside Avenue
Elmhurst, Illinois

DR. HARM A. WEBER
Covenant Baptist Church
Detroit, Michigan

DONALD E. WILLIAMS
First Baptist Church
Plymouth, Michigan

AUTOGRAPHS

AUTOGRAPHS

YOU ARE INVITED

to Be Our Guest at

THE HAEGER POTTERIES, INC.

The Great Name in American Ceramics

FREE CONDUCTED TOURS

Visit our new Ceramic Museum in Dundee, Illinois. At the far end of the Museum, watch our potter revive an ancient art as he "throws" on his Potter's Wheel.

Our capable guides conduct tours at the following hours on

MONDAYS THROUGH FRIDAYS:

9:00 A.M. — 10:00 A.M. — 10:45 A.M.

1:15 P.M. — 2:00 P.M. — 2:45 P.M.

Tour Reservations welcomed from adult groups, Boy Scouts, Girl Scouts, School Groups. Write:

THE HAEGER POTTERIES, INC.

7 Maiden Lane

Dundee, Illinois

DUNDEE FLORAL SHOP

AND GREEN HOUSES

a little hard to find but—

well worth your time

1 BROWNING LANE

WEST DUNDEE

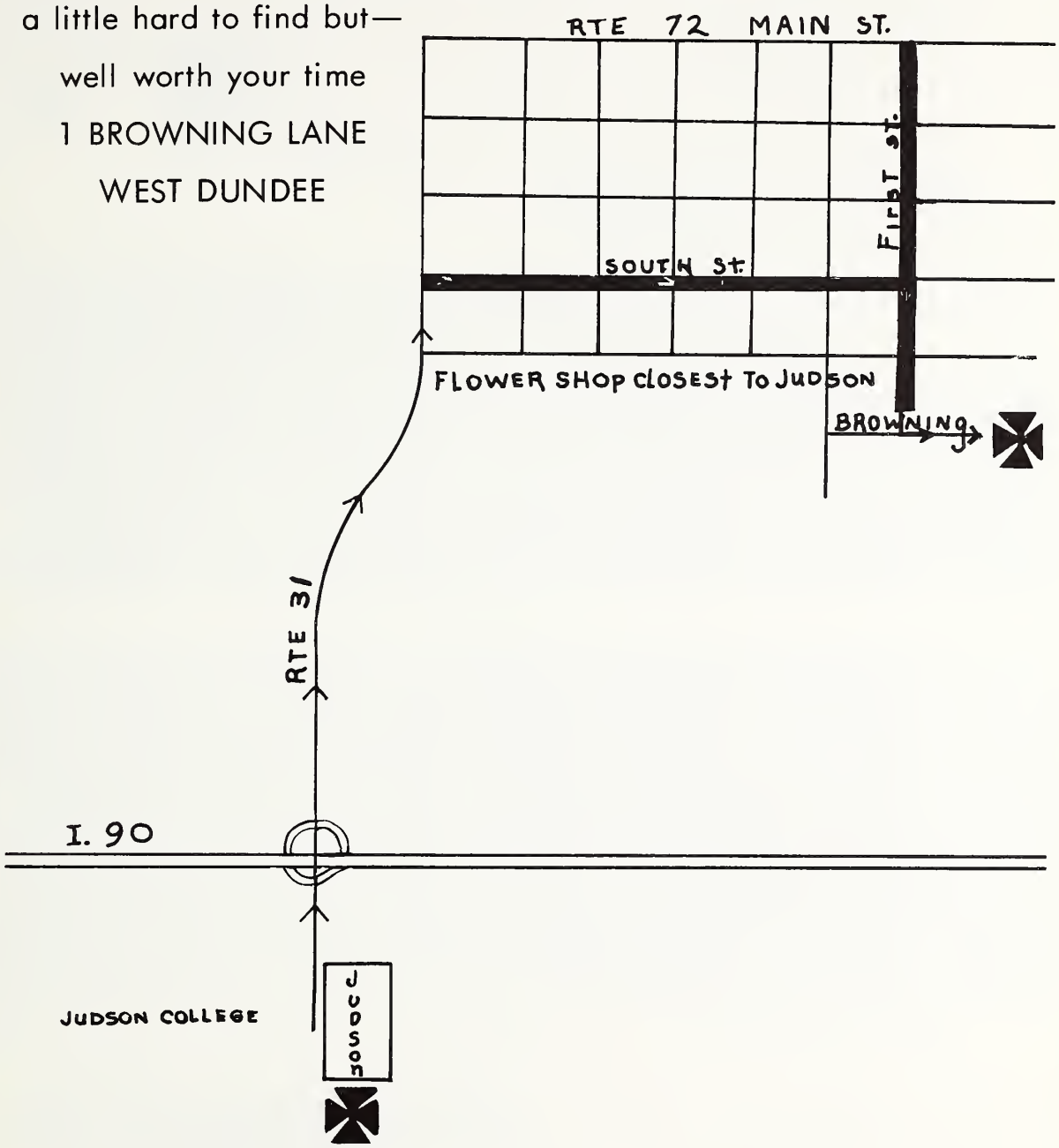

Phone 426-6761

FOR THE BEST FLOWER SERVICE

DUNDEE FLORAL SHOP

compliments of

LINCOLN STATE BANK

500 Dundee Avenue

Telephone - 695-1300

Member FDIC

KANE COUNTY CLEANERS

102 West Main Street

Phone Hazel 6-4836

Dundee, Illinois

WE FEAR NO COMPETITION

WE INVITE COMPARISON

COMPLIMENTS OF THE

FIRST NATIONAL BANK OF DUNDEE

DUNDEE, ILL.

MEMBER F.D.I.C.

SINCLAIR PHARMACY, INC.

120 MAIN — PHONE

DUNDEE, ILLINOIS — 428-2688

PRESCRIPTION SPECIALISTS

FREE DELIVERY

Jerry BIGGERS

CORVAIR-CHEVY II CHEVROLET CORVETTE-TRUCKS

227 S. GROVE AVE.
ELGIN, ILLINOIS

Elgin's Largest Automobile Dealer
Phone 742-9000

SH 1-0117
SH 1-0118

Premier

FLOWER SHOP
245 Dundee Ave.
ELGIN, ILLINOIS

UNION National Bank
Member F.D.I.C.
AND TRUST COMPANY OF ELGIN

NEIL'S OF ELGIN

216 East Chicago St.

PAINTS - WALLPAPER - FABRICS

INTERIOR DECORATING

OUR 75th YEAR

TOWER GRILL AND FOUNTAIN

Downtown Elgin

100 East Chicago Street

BECK'S

Everything for School & Office

21 Douglas Ave. Elgin, Ill.

Phone SHerwood 1-1546

FIRST FEDERAL SAVINGS
and Loan Association of Elgin
28 North Grove Ave.
Elgin, Illinois

AREA CODE 312
742-7560

Best Wishes to the Class of '67

DAVID C. COOK PUBLISHING CO.

850 North Grove Avenue

Elgin, Illinois

Supplying Churches and

Sunday Schools Since 1875

The Unusual Dime Store

BEN FRANKLIN

105 West Main Street

Dundee, Illinois

MASI'S

RESTAURANT BOWLING

FINE ITALIAN FOOD

93 W. Main Street

Dundee, Ill.

Compliments of

the 1st.

THE FIRST NATIONAL BANK OF ELGIN

6 South Grove Ave.

Elgin, Illinois

Member F.D.I.C.

CADILLAC OLDSMOBILE IN ELGIN

FOR THE FINEST IN NEW CARS, SERVICE, USED CARS

"HOME OF THE GOLDEN RULE"

ROWE MOTOR'S INC.

174 S. GROVE AVE.

ELGIN, ILL.

LAZZARA'S PIZZA

Italian and American Food

258 National St., Elgin, Ill.

742-3432

CONGRATULATIONS

TO THE CLASS OF 1967

KWIK KAFETERIA, INC.

1820 Beach Street

Broadview, Illinois

DAILY 9-5 P.M.
MON.-THUR. EVE.
TILL 9 P.M.

100 W. CHICAGO STREET
CITY 20 & RT. 31 - ELGIN, ILL.
742-3181

HfG
HOME FURNISHINGS GUILD
MEMBER

Hearth & Home, Inc.

Furniture of Distinction

GOOD DECORATING NEED NOT BE EXPENSIVE

Kolberg's

Wing Park Shopping Center *695-1411*

Enchanting Gifts
Exquisite Jewelry
Impeccable Diamonds

HOME SAVINGS

AND LOAN ASSOCIATION OF ELGIN

16 NORTH SPRING STREET • ELGIN, ILLINOIS 60120 • PHONE 742-3800

SINGER'S STYLE SHOP

for over 50 years

ELGIN'S *LEADING WOMEN'S SPECIALTY SHOP*

14 S. GROVE, ELGIN

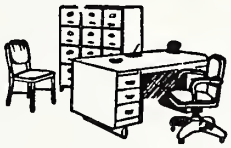

741-7045
AREA 312

Crawford Office Supplies

MACHINES - FURNITURE - EQUIPMENT
SCHOOL SUPPLIES

74 SO. GROVE AVE.
ELGIN, ILLINOIS

ELGIN GOLDEN BEAR

Golden Bear Pancake House
BREAKFAST LUNCH
BRUNCH DINNER
"ANYTIME IS PANCAKE TIME"

1279 Dundee Ave.
Elgin, Ill.
SH2-1611

Schneider's Recreation
113 South Grove
Convenient Downtown Location
SH 11133
Everything for the Bowler

Oh Judson, dear, we hail thee,
Our home in years gone by;
Fair mem'ries come to greet us,
And these shall never die.
We pledge our full devotion,
Our loyalty is sure,
With Christ our valiant Leader
Judson shall endure.

Our days upon our campus
Are swiftly left behind,
But we shall always keep thee
Within our heart and mind.
We gather now to greet thee
Time calls us far from here,
But we shall ever love thee
Alma Mater, dear.

When years shall bring us changes
And we are far away,
Our love for friends will linger,
Our gratitude will stay.
We hail our noble teachers
Their precepts still abide,
We honor each instructor
Who has been our guide.

The beauty of the campus,
The lake, the lawn, the trees,
The winding stream and bridges,
the soft and singing breeze,
The fellowship of Chapel,
The hymns we love so well-
All these, our cherished treasures,
Ever with us dwell.

The call of Christ is sounding
Far over land and sea,
And youth must answer bravely
Whate'er the need may be.
Our highest and our noblest,
Our Savior God to Thee,
We dedicate with Judson
For Eternity.

LANTERN STAFF

Work, worry, loss of sleep, and many hours go into producing a yearbook - and the rewards are worth the effort. I wish to say thanks to those faculty and administration personnel, students, and above all, my staff who cooperated in the development of this year's LANTERN.

We, the staff, are happy to present to you - the 1967 LANTERN.

Sincerely,

Vicki Heflin -editor